

PLAT OF SURVEY

WORK ORDERED BY -
BERNARD KAUFMANN
P.O. BOX 409
FONTANA, WI. 53125

FARRIS, HANSEN & ASSOCIATES, INC.
Engineering, Architecture, Surveying
7 Ridgway Court P.O. Box 437
ELKHORN, WISCONSIN 53121
Office: (414) 723-2098
Fax: (414) 723-5886

REVISIONS

PROJECT NO.	4633.05
DATE:	06/27/97
SHEET NO.	1 OF 1

PLAT OF SURVEY

LOT 5 OF DEER PATH ESTATES

LOCATED IN THE SE & SW 1/4'S OF THE SE 1/4
OF SECTION 6, TOWN 1 NORTH, RANGE 16 EAST,
TOWN OF WALWORTH, WALWORTH COUNTY, WISCONSIN

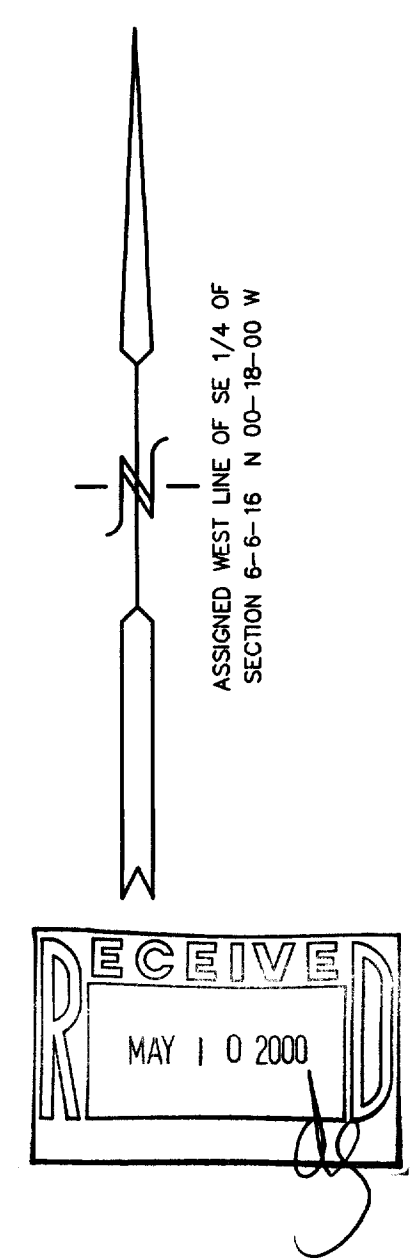
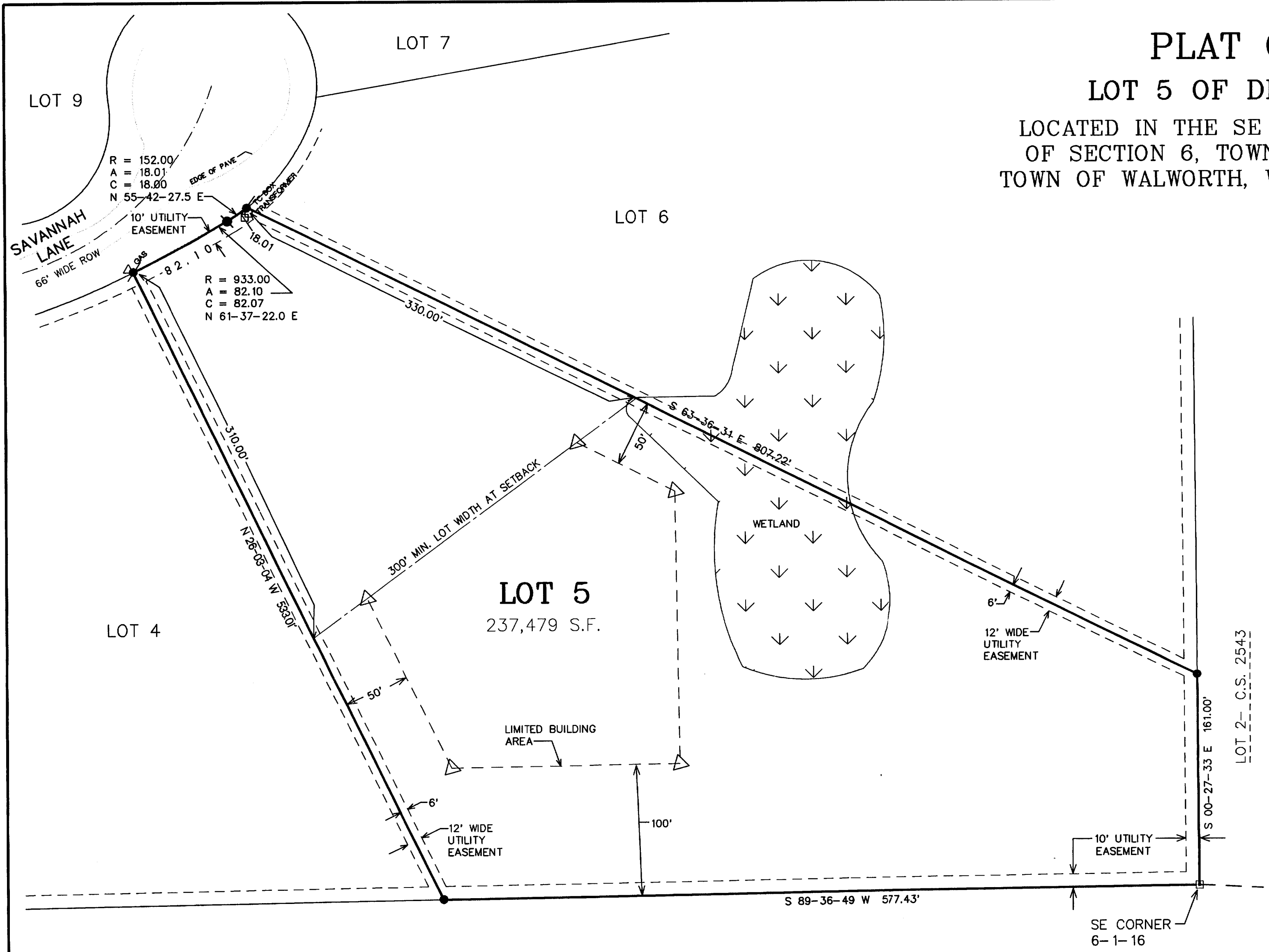

- LEGEND
- △ = SET WOOD STAKE
 - = FOUND IRON REBAR STAKE, 3/4" DIA.
 - ⦿ = SET IRON REBAR STAKE
 - = FOUND CONCRETE COUNTY MONUMENT W/ BRASS CAP
 - = FOUND SOLID ROUND IRON BAR STAKE 1 5/16" X 30" X 4.60 LBS./FT.
 - (xxx) = RECORDED AS

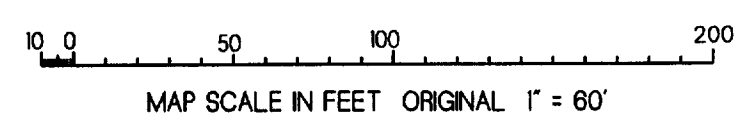

NOTE: COPIES OF THIS MAP TO WHICH THE FOLLOWING CERTIFICATE WILL APPLY SHOW SURVEYOR'S ORIGINAL SEAL AND SIGNATURE IN RED INK. COPIES BY ANY OTHER MEANS MAY HAVE ALTERATIONS WHICH DO NOT REPRESENT THE SURVEYOR'S WORK PRODUCT.

I HEREBY CERTIFY THAT THE ABOVE DESCRIBED PROPERTY HAS BEEN SURVEYED UNDER MY DIRECTION AND THAT THE ABOVE MAP IS A TRUE REPRESENTATION THEREOF AND SHOWS THE SIZE AND LOCATION OF THE PROPERTY AND ITS EXTERIOR BOUNDARIES. THIS SURVEY IS MADE FOR THE USE OF THE PRESENT OWNERS OF THE PROPERTY, AND ALSO THOSE WHO PURCHASE, MORTGAGE, OR GUARANTEE THE TITLE THERETO WITHIN ONE YEAR FROM THE DATE HEREOF.

DATED: 05-02-2000

PETER S. GORDON R.L.S. 2101

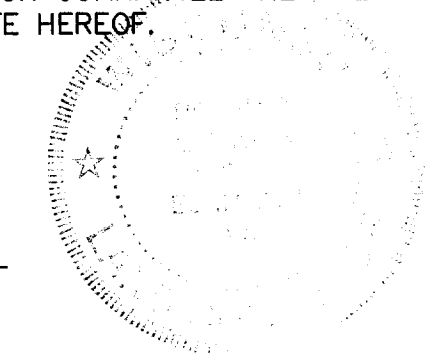

116-SSD EDPE-5